

EASEMENT
 TO FORT THOMAS FOREST CONSERVANCY
 FROM CITY OF FORT THOMAS
 ROSSFORD PARK EASEMENT
 FORT THOMAS, KY

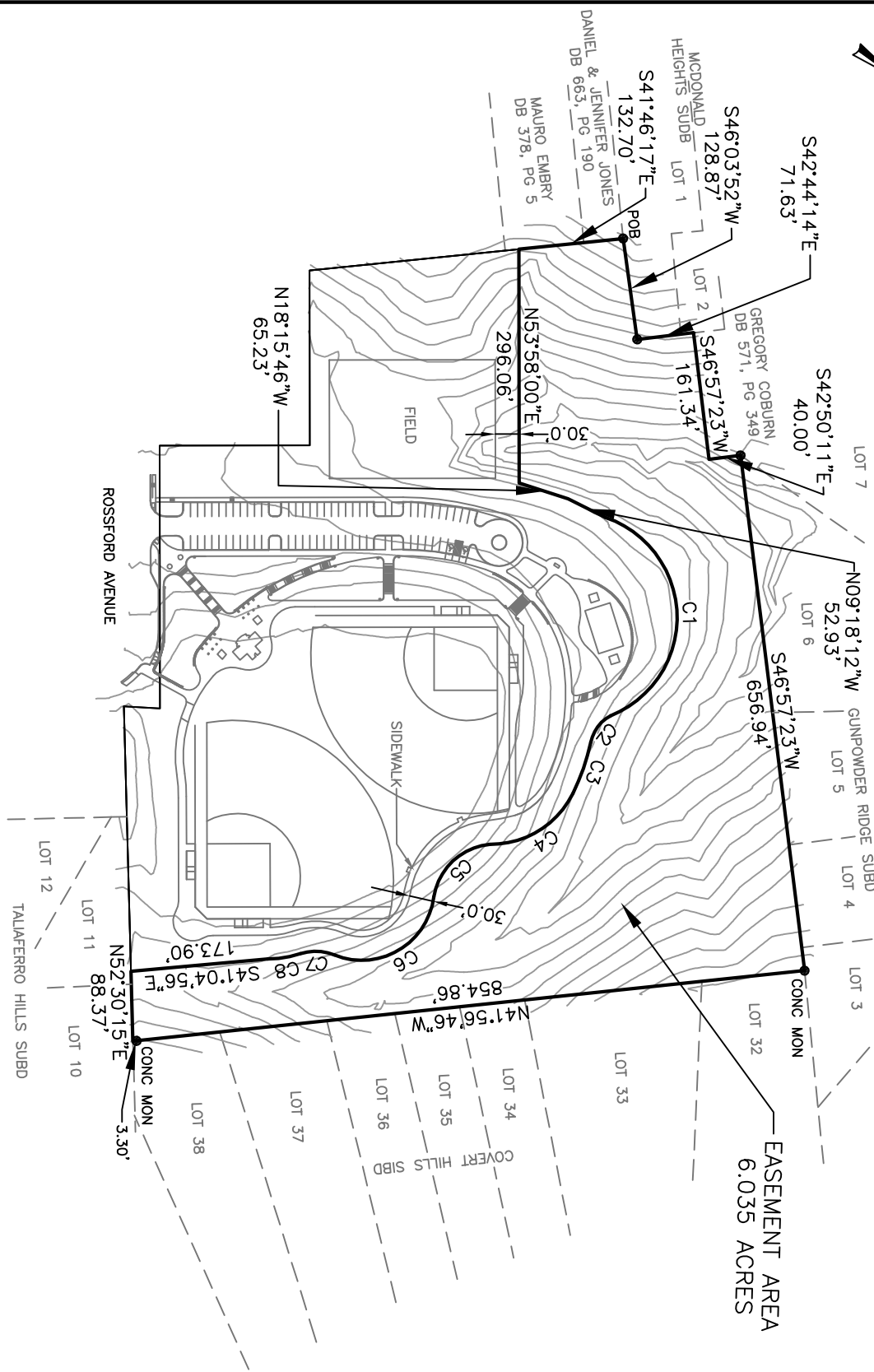

CURVE	LENGTH	RADIUS	BEARING	CHORD
C1	325.46	133.72	N52°36'28"E	250.87
C2	43.33	50.00	S89°08'46"E	41.99
C3	68.77	269.12	N73°20'54"E	68.58
C4	129.98	115.57	S67°24'31"E	123.23
C5	104.37	80.00	S79°07'26"E	97.13
C6	168.01	91.88	S66°22'46"E	145.56
C7	44.50	62.00	S33°50'26"E	43.55
C8	41.68	130.00	S45°13'04"E	41.50'

STATE OF KENTUCKY
ANDREW R. AMENT
 1729
 LICENSED
 PROFESSIONAL
 LAND SURVEYOR

Basis of Bearing:
 Survey performed by CDS
 Associates, Inc.



REVISED: N/A

ANDREW R. AMENT, LAND SURVEYOR, PSC
 655 Fair Oaks Lane
 Edgewood, Kentucky 41017
 Office (859) 341-7878 Fax (859) 341-7827
 amentsurveying@gmail.com

SCALE: 1"=200' DRAWN BY: CDM CHECKED: ARA

DATE: 1-14-2014 JOB#: 2013-

LEGEND

- ▼ = Mag Nail Set
- = Hub and Tack Set
- ⊗ = Existing Hub and Tack
- ⊙ = Existing Iron Pipe
- = Existing Iron Pin
- = Iron Pin set w/ cap
- (1/2" X 18" rebar, L.S. 1729)

CERTIFICATION

I hereby certify that the survey depicted by this plat was done by persons under my direct supervision. The unadjusted precision ratio meets or exceeds minimum standards. The survey as shown hereon is an Urban survey and the accuracy and precision of said survey meets all the specifications of this type.

[Signature]
 PLS

ACKNOWLEDGED BY SURVEYOR